

Lass 273175 : Bitch / Smooth / B,W / 2003-08-30

Genetics:

15% Scottish, 30% Welsh, 7% English, 47% Irish, 0% Continental

Graph: probability distribution of CI's for all dogs born in the last 10 year.

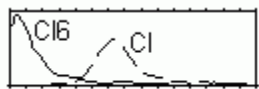

CI = 7.38% (Coefficient of Inbreeding)

CI6 = 0.85% (CI with dogs in last 6 generations): low, out-cross.

Owner(s):

2003-10-30: S.Fyffe (39 Archill Road, Newtown Stewart, Co. Tyrone, Northern Ireland)

Breeder:

2003-08-30: W.J.Torrens (55 Garvetagh Road, Killen, Castleberg, Co Tyrone, Northern Ireland)

Parents:

Father : Moss₈ 254326 (2001-03-14, Mrs.N.(Nancy) Lloyd) I.B.Jones , W.J.Torrens , A.Speers

Mother: Lass₂ 254640 (2001-04-12, W.J.Torrens) S.Fyffe , W.J.Torrens

Same parents: 2

2003-08-30: _Jip 273174 , *Lass 273175

No children in database.

Studbook text: (year,page,line:)

2004,182,27: 273181 do. Diamond, J Sweep

2004,182,28: 273182 do. Smith, W Meg

2004,182,29: 273183 Wood, J D, Crookhill Farm, Derwent, Pratt, N Kim

2004,319, 4: FYFFE, S, 39 Archill Road, Newtown Stewart, Co. Tyrone, N Ireland

2004,319,17: No. 273175 LASS Bitch Smooth B & W 30/08/03

2004,319,18: Sire: Moss (W J Torrens) 254326 Dam: Lass (W J Torrens) 254640

Legenda:

Meg₃ means: Meg has 3 pups in this database (the real number of pups might be larger. Not printed beyond the 5th generation).

male: _Ben , female: *Nell

123456_{3x} : occurs 3 times in this pedigree.

123456^{2.4%} : is a key dog with 2.4% influence on pups registered recently.

123456 : This dog has major trial results.

1996 W.Nat 5 : 5th placing in the 1996 Welsh National. First and last part:

World, Int, I, S, E, W, Cont, Ger : World, International, Irish, Scottish, English, Welsh , Continental, German (none = same as previous).

Ch, Su, SF, Q, Nat, Sh, Fa, Br, Dr : Championship, Supreme, Seme-Final, Qualification, Shepherds, Farmers, Brace, Driving.



2e p : 2 CEA affected litters and one litter with PRA (**E** or **P**: dog itself is affected).

Listed are the owners around the time of breeding.

CI=5.72 / 0.892% (Coefficient of Inbreeding in all / last 6 generations).

The first 3 generations show the main breeding region if known and > 50% (Scottish, Welsh, English, Irish, or Continental)

Pedigree of Lass 273175 : (110 ancestors in 6 generations)

1	2	3	4	5	6			
<p>Sire: Moss₈ 254326 Rough B,W,T 2001-03-14 W.J.Torrens CI=6.85% CI6=0.76% 66% Welsh</p>	<p>Elian Mick₁₃ 246024 Smooth B,W,T 1999-06-03 E.H.Lloyd CI=5.94/0.44% 54% Welsh</p> 	<p>Roy₈₆ 212777 Smooth B,W,T 1993-11-26 D.J.(James) Brady CI=7.24/2.23%, 72%S 1997 S.Nat 5, IntSu 11</p>	<p>Scott₃₁₉ 189240 1.1% D.J.(James) Brady</p>	<p>Wattie₁₆₉ 162693 1.0% J.R.Welsh</p>	<p>York 127630 1.3% e J.Paterson Di 126147 J.Paterson Jim 125956 e D.J.Brady Gem 114639 M.O'Boyle Gunner Keele 148409 N.Rutter Nell 143510 J.L.Barr</p>			
		<p>Gyp₁₁ 234356 Rough B,W,T 1997-06-28 Mrs.N.(Nancy) Lloyd CI=6.44/1.43% 58% Welsh</p> 	<p>Elian Nan₁₆ 214704 Rough B,W,T 1994-06-15 M.L.I.Hughes CI=5.73/0.15%, 79%W</p>	<p>Zoe₂₇ 202231 Miss A.(Annalone) Johnstone</p>	<p>Wisp₉₇₀ 161487 2x 3.6% e R.Dalziel</p>	<p>Cher₂₇ 173341 Miss A.Johnstone</p>	<p>Roy 114678 2.5% p J.J.Templeton MBE Jen 135129 e J.Kaminski Glen 116643 J.R.Griffith Fly 138050 J.R.Griffith Moss 150072 R.V.Hughes Fly 143549 R.V.Hughes Risp 117139 E.N.Davies Nell 98448 M.L.I.Hughes</p>	
				<p>Moss₄₆ 188389 p J.R.(John) Griffith 1993 IntBr 1 1992 IntBr 1</p>	<p>Sweep₈₄ 159685 J.R.Griffith</p>	<p>Queen₈ 176986 H.L.I.Griffith</p>	<p>Bwlch Taff₇₁₅ 113243 3x 2.7% Miss C.S.Jones</p>	<p>Bwlch Bracken 74660 2x 1.9% Mrs.B.M.Jones Fleet 96481 F.Robinson Maid 95799 J.K.Hotham</p>
			<p>Jen₃₁ 166458 B,W 1986-11-28 Mrs.N.(Nancy) Lloyd CI=7.28/2.69%</p>	<p>Dolwen Lad₁₁ 213230 Rough B,W,T 1994-03-13 G.McLarnon CI=9.67/4.88%</p>	<p>Cap₉₃ 144844 H.G.(Glyn) Jones</p>	<p>Mist₁₉ 118569 S.N.Wilkinson</p>	<p>Mist₁₉ 118569 S.N.Wilkinson</p>	<p>Bobby 119815 2x T.J.Bowey Sandie 122755 2x J.H.Wilson Bill 78263 1.2% E.W.Edwards Bwlch Bracken 74660 2x 1.9% Mrs.B.M.Jones</p>
					<p>Dolwen Nan₃₇ 163833 Miss B.J.Hamer</p>	<p>Davy₆₆₆ 131049 2x 2.6% e S.B.Price</p>	<p>Bwlch Bethan₂₇ 131414 Miss B.J.Hamer</p>	<p>Cap 67230 T.T.McKnight Shell 68768 T.T.McKnight Spot 24981 6.7% J.Gilchrist Chris 60920 A.D.MacGregor Cree 56847 A.Waugh Jess 28525 A.Waugh Jim 58026 J.L.Edwards Nell 60922 T.H.Vaughan</p>
				<p>Chip₅ 240724 Smooth B,W 1998-10-28 W.J.Torrens CI=6.10/0.00% 56% Irish</p>	<p>Joe₃ 219599 Smooth B,W,T 1994-11-29 H.Mooney CI=5.52/0.24%</p>	<p>Dryden Mirk₃₅ 107860 G.D.(Gwynfor) Pritchard</p>	<p>Glen₃₈₂ 75630 4.4% R.Fortune</p>	<p>Dryden Queen₅₀ 70345 1.9% A.D.MacGregor</p>
	<p>Fly I₃₇ 111962 J.(John) Owens</p>					<p>Drift₂₆ 78608 J.Owens</p>	<p>Drift₂₆ 78608 J.Owens</p>	<p>Drift₂₆ 78608 J.Owens</p>
	<p>Flash₈ 242453 Smooth B,W 1998-11-04 W.J.Torrens CI=6.49/0.20%</p>	<p>Meg₃ 231959 Smooth B,W 1997-02-23 H.Mooney CI=8.06/2.01%</p>			<p>Lynne₂₆ 213011 J.F.Hadden</p>	<p>Jack₅₈ 178740 e M.Ferry</p>	<p>Moss₉₆ 193516 R.G.McKee</p>	<p>Moss 91079 T.J.Bowey Slip 102578 T.Bowey Mac 115688 J.H.Wilson Vera 93999 J.H.Wilson Mirk 78560 T.A.Quayle Gwen 94671 T.A.Quayle</p>
					<p>Highgate Ben₂₂₁ 174224 Rough B,W,T 1988-05-08 Wm.J.Irwin CI=5.98/1.10% 1993 IntSu 8</p>	<p>Davy₆₆₆ 131049 2x 2.6% e S.B.(Sydney) Price 1987 IntSu 1, E.Nat 1</p>	<p>Bobby₆ 119815 2x T.J.Bowey</p>	<p>Jess₁₄ 144581 M.Ferry</p>
		<p>Maggie₆ 214488 Smooth B,W,T 1994-05-10 W.J.Torrens CI=6.07/0.29%, 51%I</p>	<p>Highgate Gyp₂₃ 155299 Wm.G.(William) Hallam</p>		<p>Taff₄₉ 199350 2x J.Callaghan</p>	<p>Carl₃₄₃ 107085 R.B.Scrivener</p>	<p>Shaun₁₇ 196852 A.Jardine</p>	<p>Bill 183017 D.Russell Wren 175789 J.Gray</p>
					<p>Sue₁₂ 191653 J.Callaghan</p>	<p>Taff₄₉ 199350 2x J.Callaghan</p>	<p>Jess₃ 139324 Wm.G.Hallam</p>	<p>Slip₂ 205013 A.Jardine</p>
			<p>Taff₄₉ 199350 2x J.Callaghan</p>	<p>Taff₄₉ 199350 2x J.Callaghan</p>	<p>Taff₁₄₃ 167290 2x H.G.Jones</p>	<p>Jess₃ 139324 Wm.G.Hallam</p>	<p>Taff₁₄₃ 167290 2x H.G.Jones</p>	<p>Bwlch Taff 113243 3x 2.7% Miss C.S.Jones Anne 101542 Wm.G.Hallam</p>
<p>Jess₄ 181023 T.Loftus</p>					<p>Jess₃ 139324 Wm.G.Hallam</p>	<p>Meg₃₅ 152389 2x R.G.Davies</p>	<p>Jess₄ 181023 T.Loftus</p>	<p>Tweed 140113 2x J.G.Edwards Judy 135909 2x J.E.Roberts Elian Jaff 125519 3x R.Davies Jill 136584 2x R.G.Jones Pip 124578 2x 1.5% T.Flood Suzie 116334 T.Loftus Glen 131171 F.J.McLaughlin Meg 172514 J.J.McDermott</p>